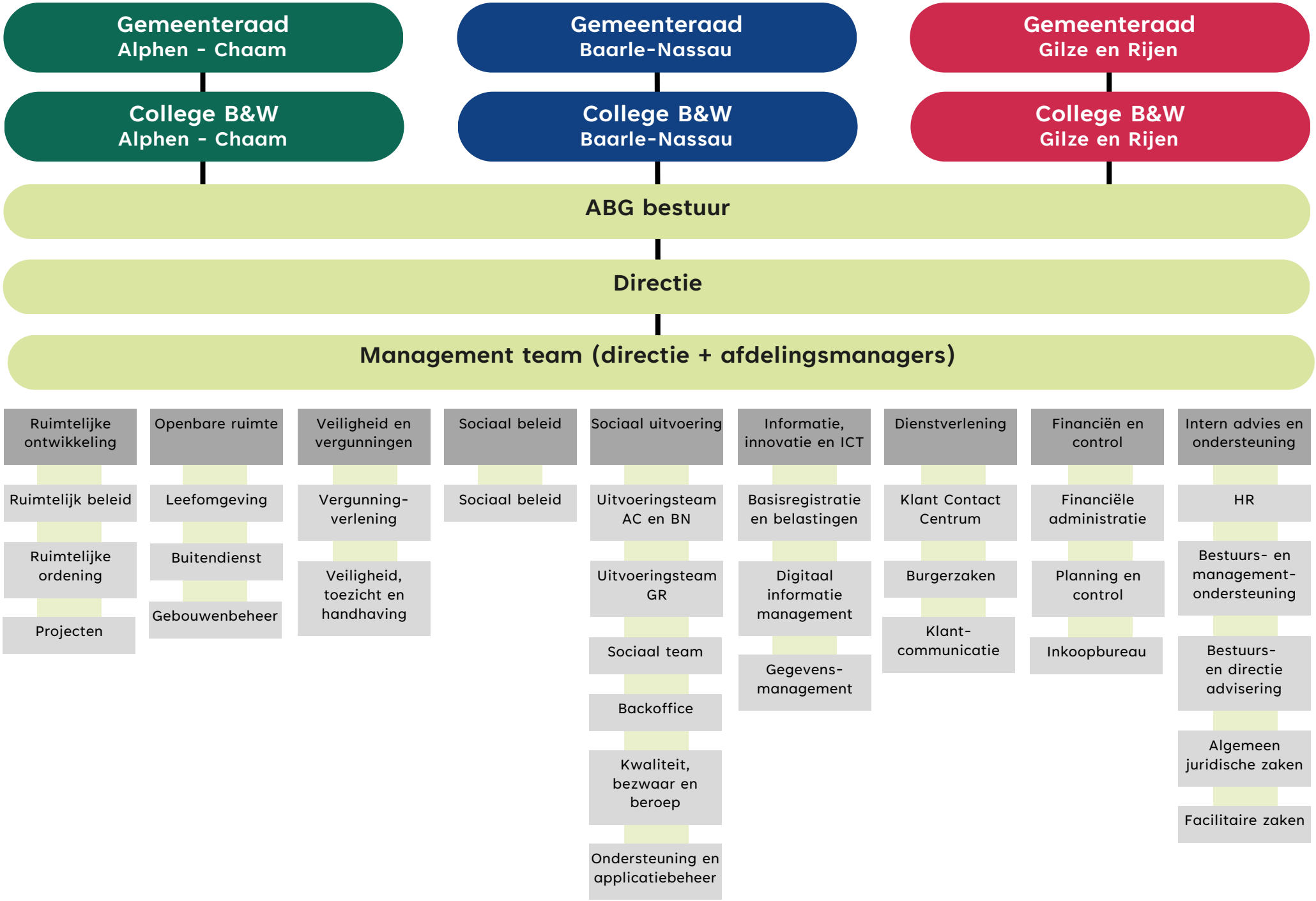ABG-gemeenten en organisatie